

## Public Records Request #3238

The following materials have been gathered in response to public records request #3238. These materials include:

- Work Information – Briar Creek Rd – 11/05/19

This information was provided as a response to a public records request on 1/22/20 and is current to that date. There is a possibility of more current information and/or documents related to the stated subject matter.

### Further Information

---

For further information about this request or the Citywide Records Program, please contact:

Cheyenne Flotree  
Citywide Records Program Manager  
City of Charlotte/City Clerk's Office  
600 East 4<sup>th</sup> Street, 7<sup>th</sup> Floor  
Charlotte, NC 28202  
Cheyenne.Flotree@charlottenc.gov

Amelia Knight  
Public Records Specialist  
City of Charlotte/City Clerk's Office  
600 East 4<sup>th</sup> Street, 7<sup>th</sup> Floor  
Charlotte, NC 28202  
Amelia.Knight@charlottenc.gov

Work type:PLACING CABLE

Work date:11/05/19 Time: 00:00 Hours notice: 133/73 Priority: NORM

Ug/Oh/Both: U Blasting: N Boring: Y Railroad: N Emergency: N

Duration: 15 DAYS Done for: MCI METRO

Company : DAVADI CONTRACTORS LLC Type: CONT

Co addr : 531 TRICKLING CREEK RD

Co addr2:

City : RICHMOND State: VA Zip: 23236

Caller : Phone:

Contact : SAME ALT Phone: Ext:

Cellular: 8046512509

Email : DAVADILOCATE@GMAIL.COM

Remarks : TICKET 1 OF 2 TO COVER A TOTAL DISTANCE OF ABOUT 1600 FT.

Phish Alert

11/14/19

WO#176520

Davadi Contractors/MCI

1424 Briar Creek Rd

4" Sewer Lateral

Zone 4

Comments: Damage discovered 11/14/19, damage occurred approximately 11/6/19.

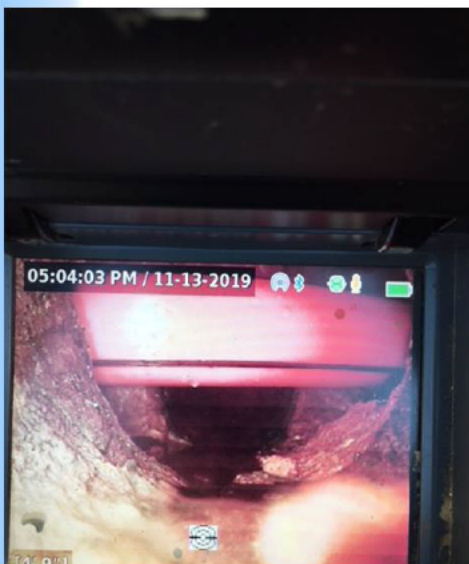

North Carolina 811

Ticket : C193032161 Date: 10/30/19 Time: 12:40 Oper: LNF

Chan:996

Old Tkt: C193032161 Date: 10/30/19 Time: 12:43 Oper: LNF

Rev :000

State: NC Cnty: MECKLENBURG Place: CHARLOTTE In/Out: B

Subdivision:

Address : 0

Street : BRIAR CREEK RD

Cross 1 : CAROLYN DR

Cross 2 : CENTRAL AVE

Location: LOCATE BY 11:59 PM ON 11/04/2019

STARTING AT THE INTERSECTION WITH CAROLYN DR, LOCATE THE RIGHT SIDE OF BRIAR CREEK RD, GOING NORTHEAST TOWARDS CENTRAL AVE FOR 1/4 MILE. TO INCLUDE BOTH SIDES OF AND IN ALL HARD SURFACES FOR BORES.

EXCAVATION AREA WILL BE MARKED WITH WHITE PAINT, FLAGS, OR STAKES.

:

Best Fit Latitude: 35.214104 Best Fit Longitude: -80.789937

Grids : 3512A8047B 3512A8047C 3512A8047D 3512A8047E

Grids : 3512A8047C 3512A8047D 3512A8047E 3512A8047F

Grids : 3512A8047D 3512A8047E 3512A8047F 3512A8047G

Grids : 3512A8047E 3512A8047F 3512A8047G 3512A8047H

Grids : 3512A8047F 3512A8047G 3512B8047B 3512B8047C

Grids : 3512B8047C

Work type:PLACING CABLE

Work date:11/05/19 Time: 00:00 Hours notice: 133/73 Priority: NORM

Ug/Oh/Both: U Blasting: N Boring: Y Railroad: N Emergency: N

Duration: 15 DAYS Done for: MCI METRO

Company : DAVADI CONTRACTORS LLC Type: CONT

Co addr : 531 TRICKLING CREEK RD

Co addr2: